





HT 410 TIMBER-ALUMINIUM ENTRANCE DOOR



	Thermal insulation	U_D as low as 0.55 W/(m ² K)
	Noise reduction	up to 34 dB
	Security	up to RC2
	Locking	Multi-point locking
	Construction depth	121 mm



Flush inside and outside



Timber/Foam Insulation/Aluminium composite for maximum thermal performance

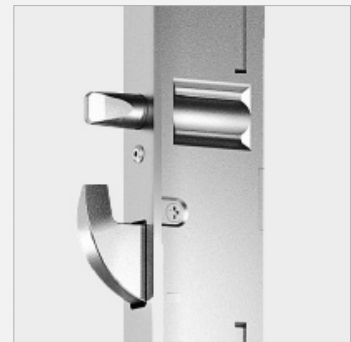

5-lever locking as standard for highest security

HT 410

Diagram

Section - bottom

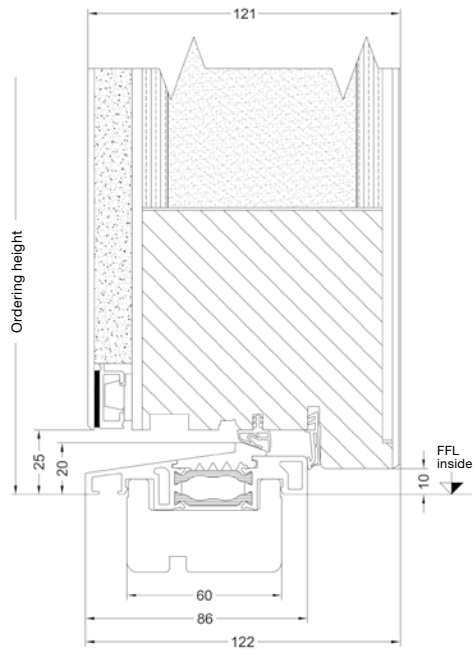

Side section - top

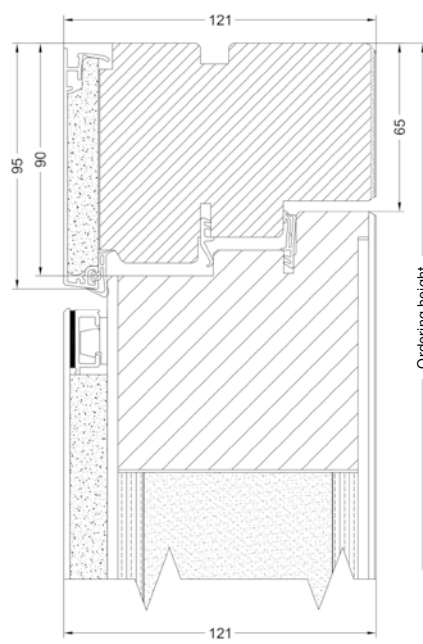

DD
Order No: D0003



FG
Order No: F0003



DA
Order No: D0001

Further entrance door options can be found in the Door Designer:



Internorm Fenster GmbH

A-4050 Traun
Ganglgutstraße 131
T +43 (7229) 770-0
office@internorm.com

Internorm Windows UK Ltd

Unit D, Colindale Business Park
2-10 Carlisle Road, NW9 0HN, London
Tel.: +44 (0) 208 205 9991
Email: office@internorm.co.uk

3/2022

uk.internorm.com
commercial.internorm.com